

I.M.E.A. JUNIOR H.S. AUDITION SCALES

Tuba

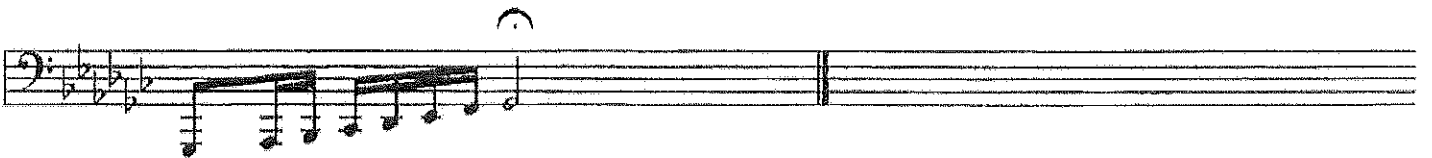
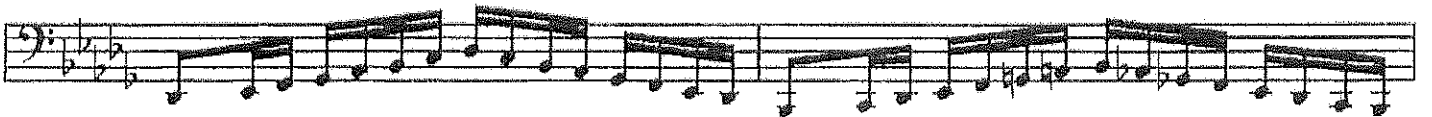
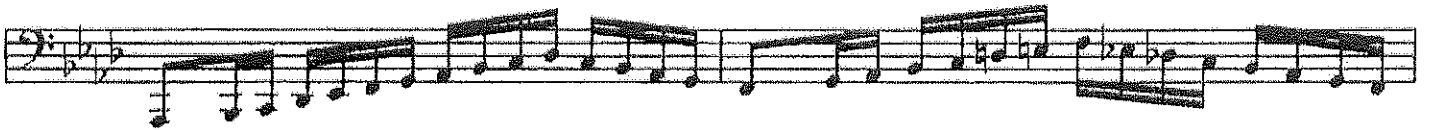
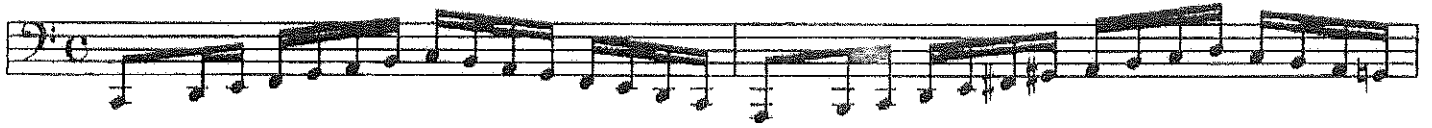

Tuba

PRAIRIE DANCES

Commissioned by the Band Directors of the Texas Music Educators Association Region 2 North Zone
For the Region 2 4A-5A All-District Band, Wichita Falls, Texas.

♩ = c. 160+

DAVID R. HOLSINGER (ASCAP)

9

17 (One Player)

25 (All Players)

33

41

Tubas

51

59 (One Player)

67 (All Players)

75

87

Bar. Sax Cue

95

103

(One Player)

111

119

135

(All Players)

159

165
