IMEA District IX
Junior High Orchestra
Cello Scales

♩=100

C Major

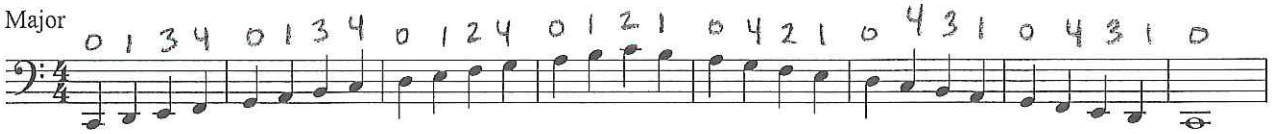

G Major

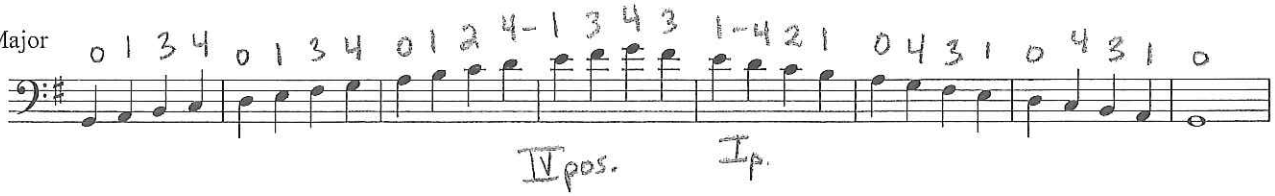

D Major

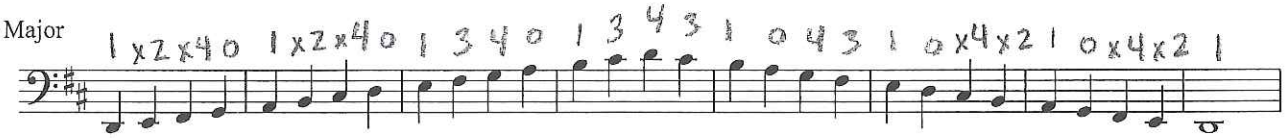

A Major

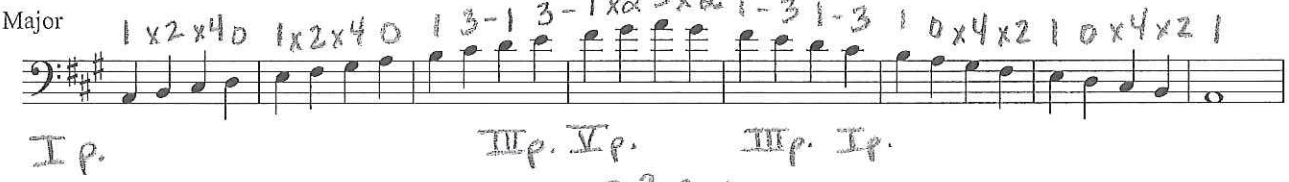

B♭ Major

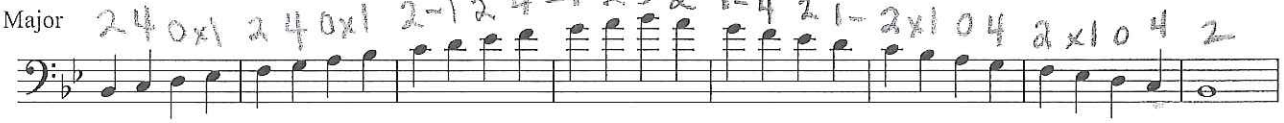

F Major

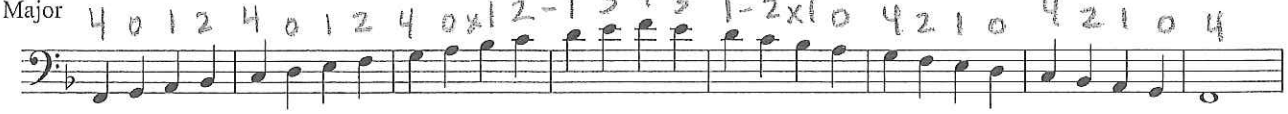

G Melodic Minor

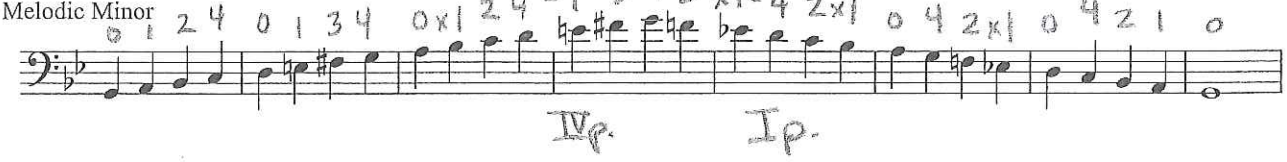

C Melodic Minor

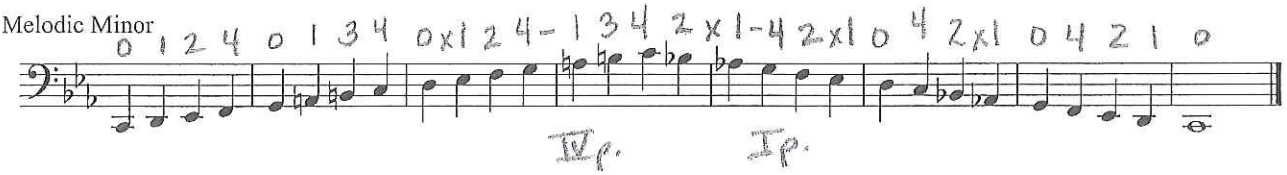

IMEA District IX
Junior High Orchestra
Cello Scales

♩=100

C Major

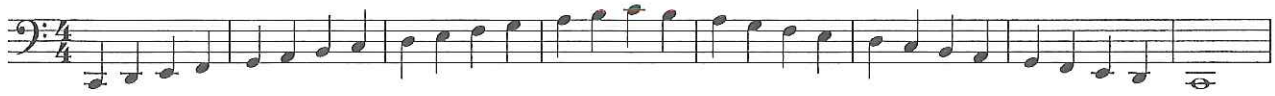

G Major

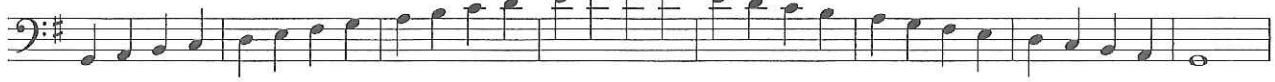

D Major

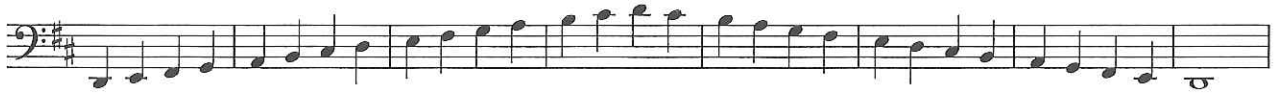

A Major

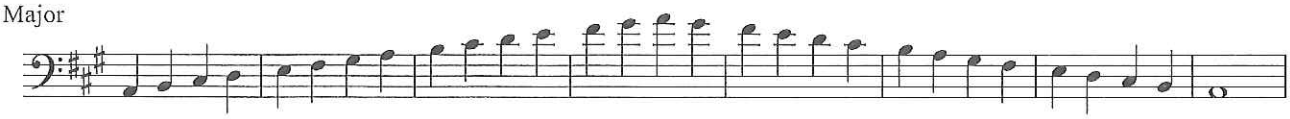

B♭ Major

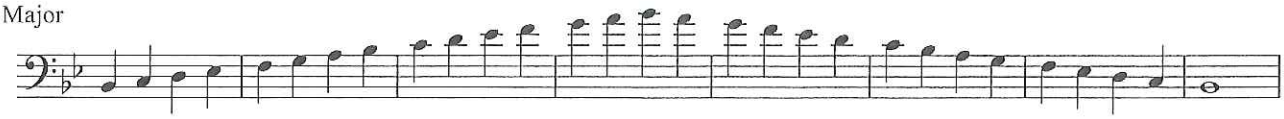

F Major

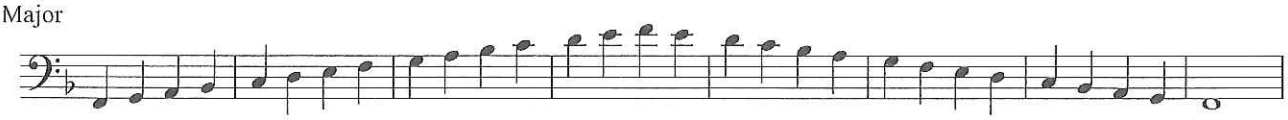

G Melodic Minor

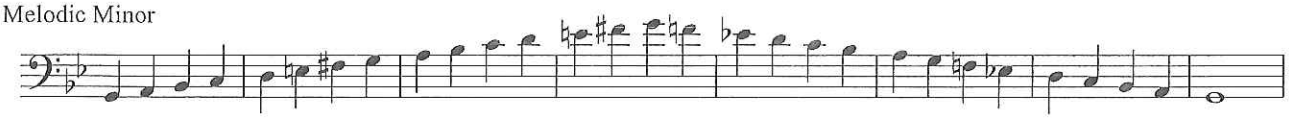

C Melodic Minor

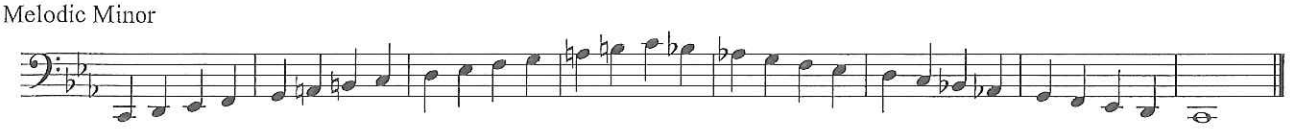

FOUR ROYAL DANCES

Cello

I. THE LORD

York Orchestra
S-569

Eric Ewazen

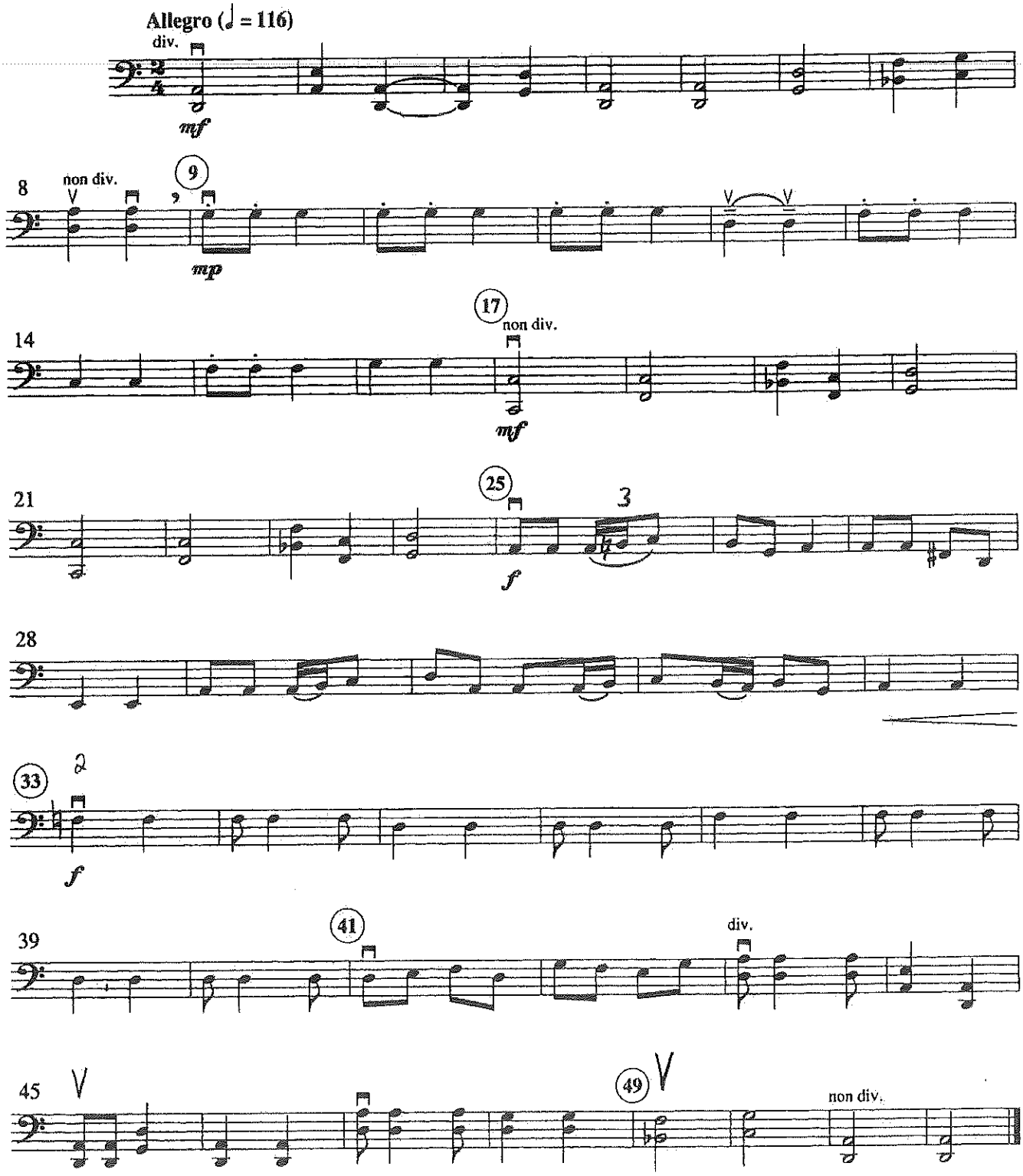

© Copyright 1991 by Boosey & Hawkes, Inc.
Copyright for all countries. All rights reserved.

Printed in U.S.A.

Cello

II. THE LADY

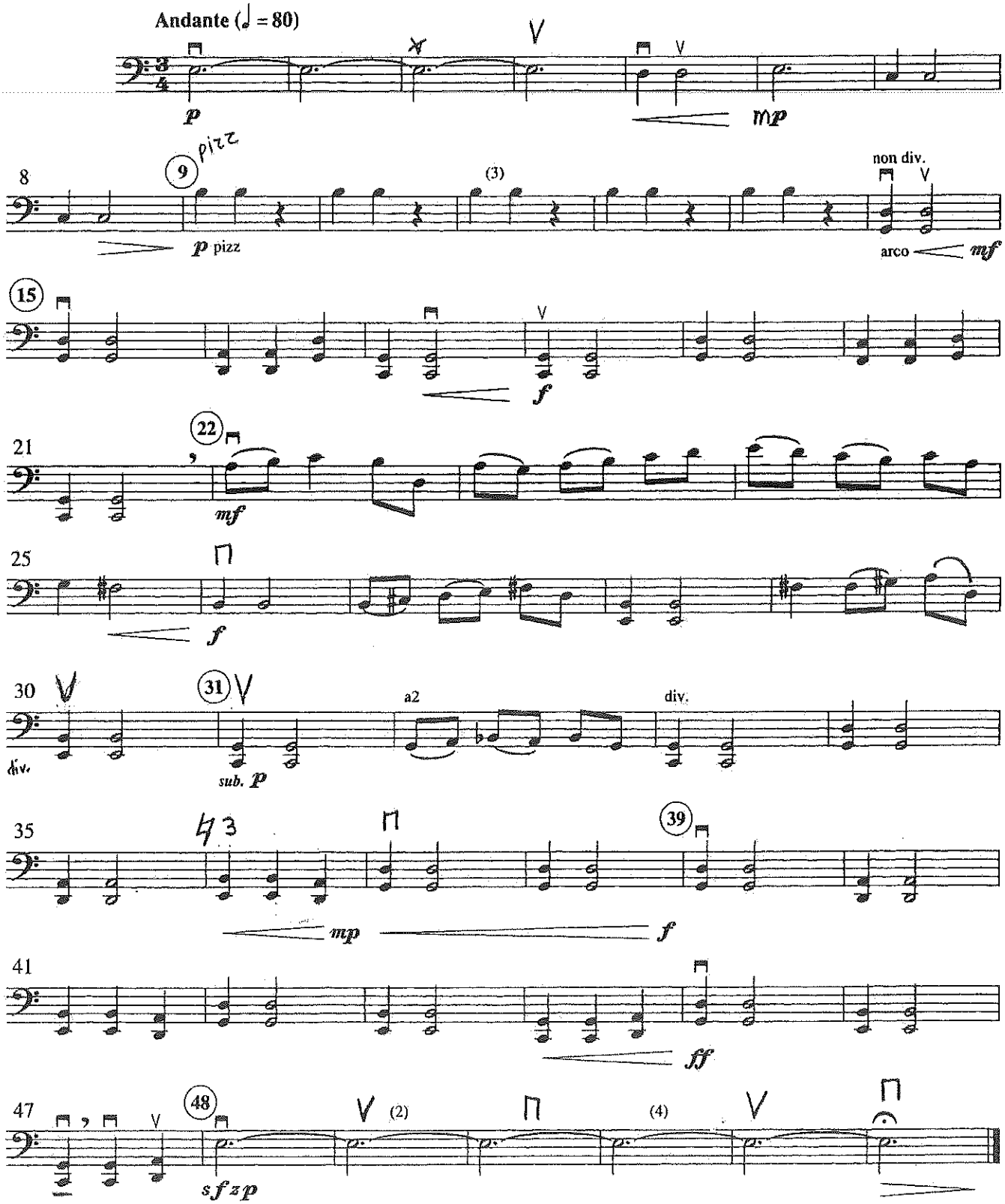

Cello

III. THE JESTER

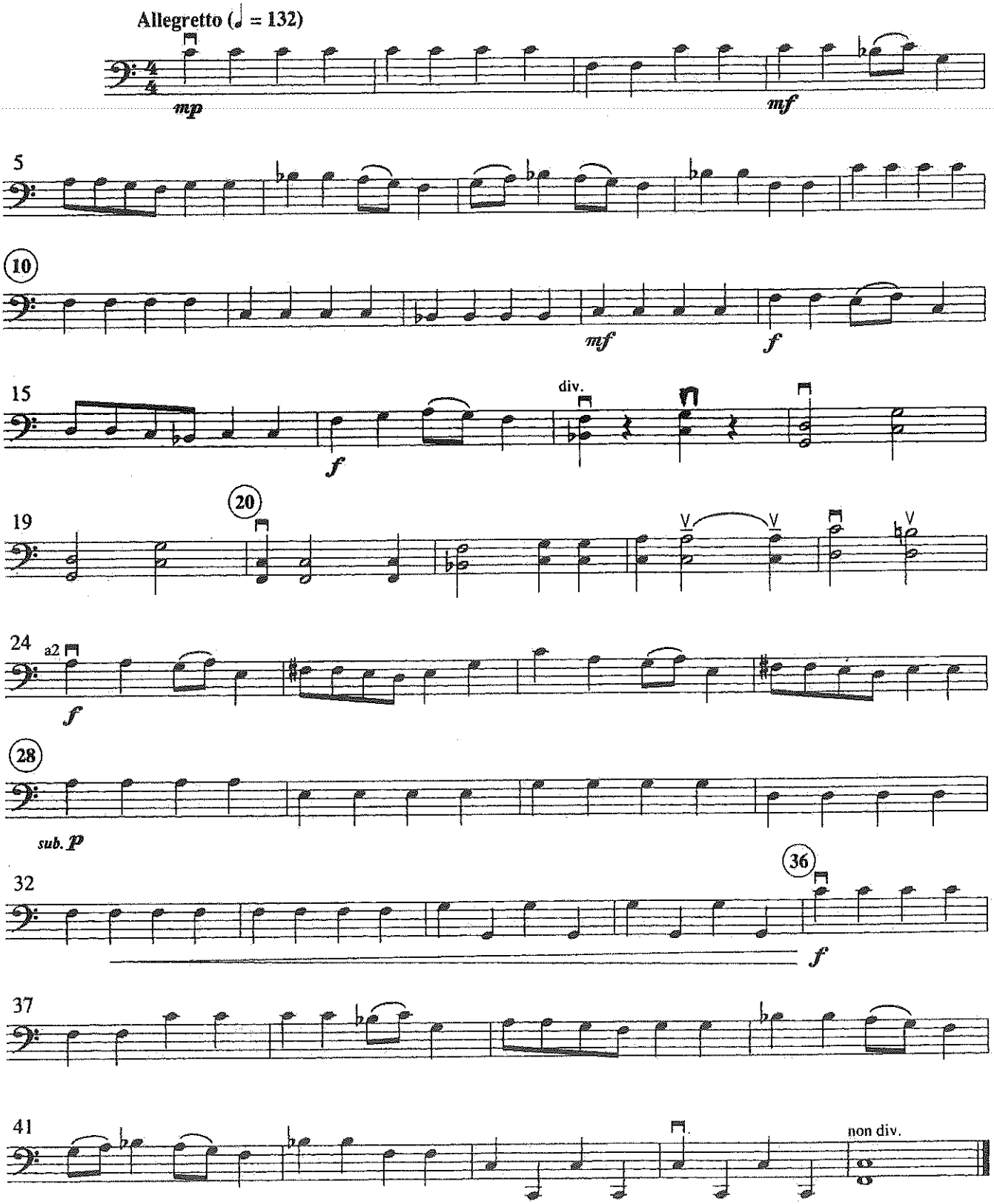

Cello

IV. THE KNIGHT

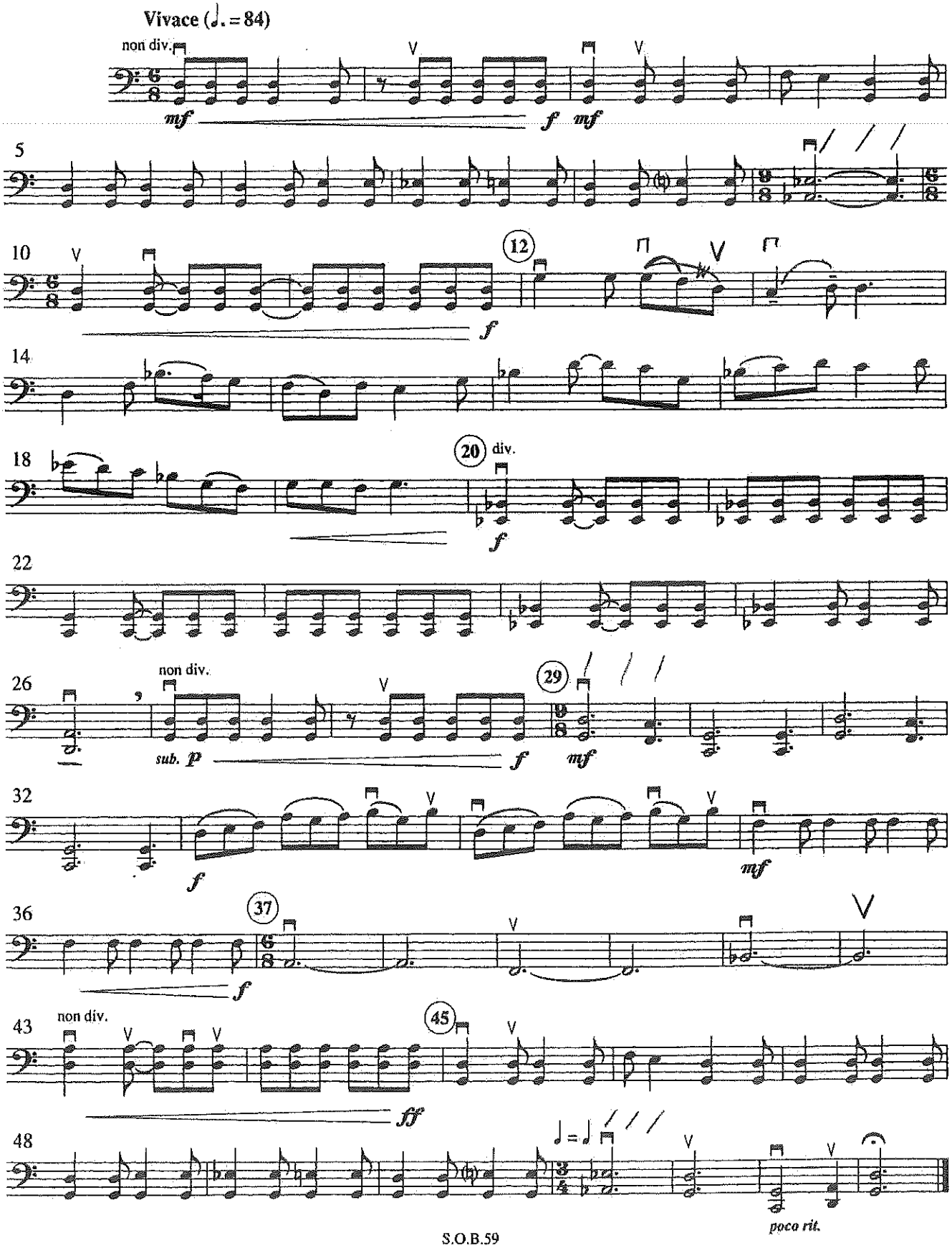

BRANDENBURG CONCERTO, No. 3

First Movement — Abridged

Cello

STILL MIDDLE SCHOOL MUSIC

J. S. BACH (1685-1750)
Adapted and arranged by Merle J. Isaac

Moderato d=96

somewhat detached

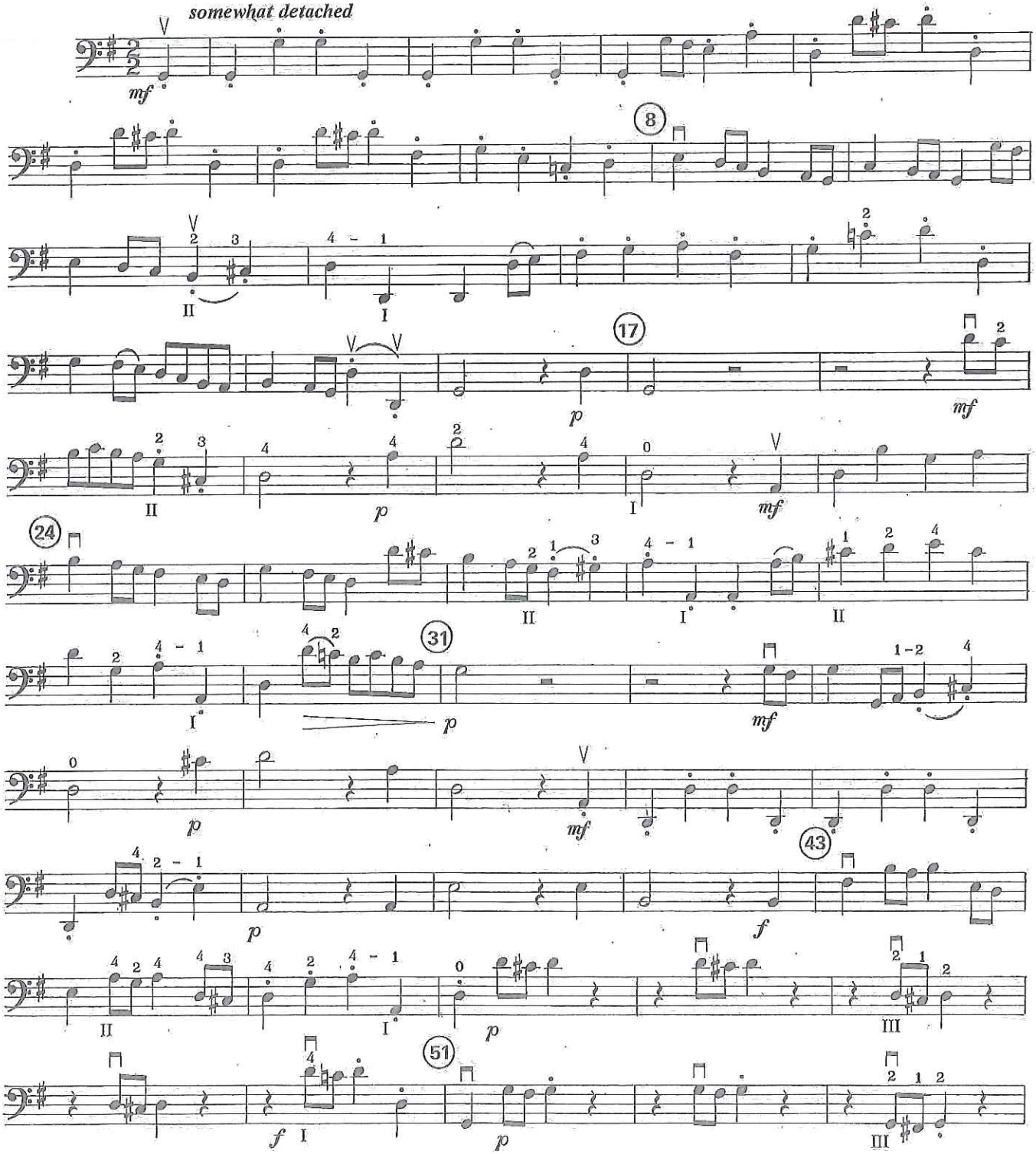

Copyright © 1976 by Forest R. Etling, Elgin, Illinois
All Rights Reserved International Copyright Secured Made in U. S. A.

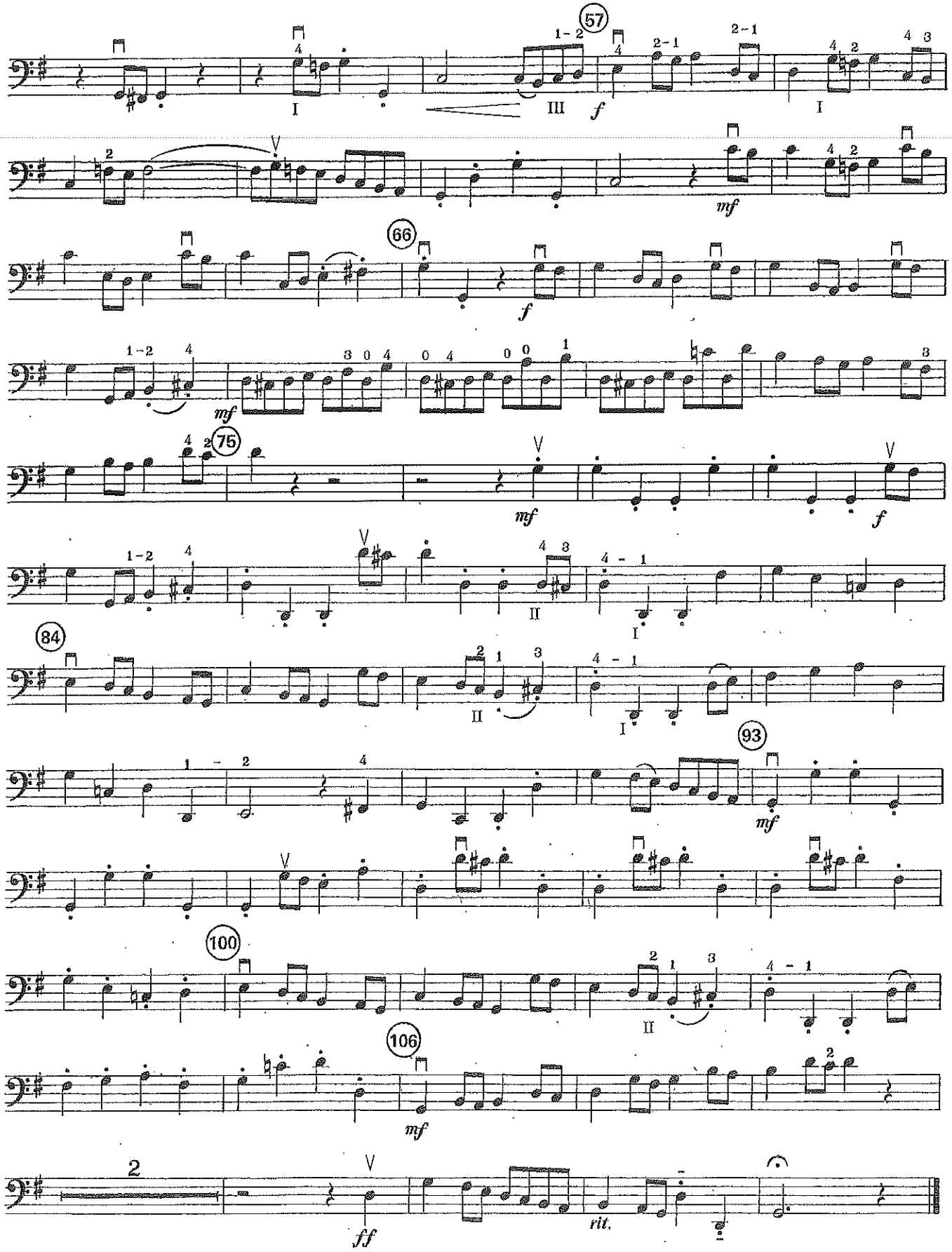
57
66
75
84
93
100
106
f
mf
ff
rit.

Violoncello

commissioned by the Calvert and Patuxent High School Orchestras
Calvert County, MD; Cheryl Blockland, Director

POINT LOOKOUT
(A Fantasy on Civil War Songs)

BRIAN BALMAGES
(ASCAP)

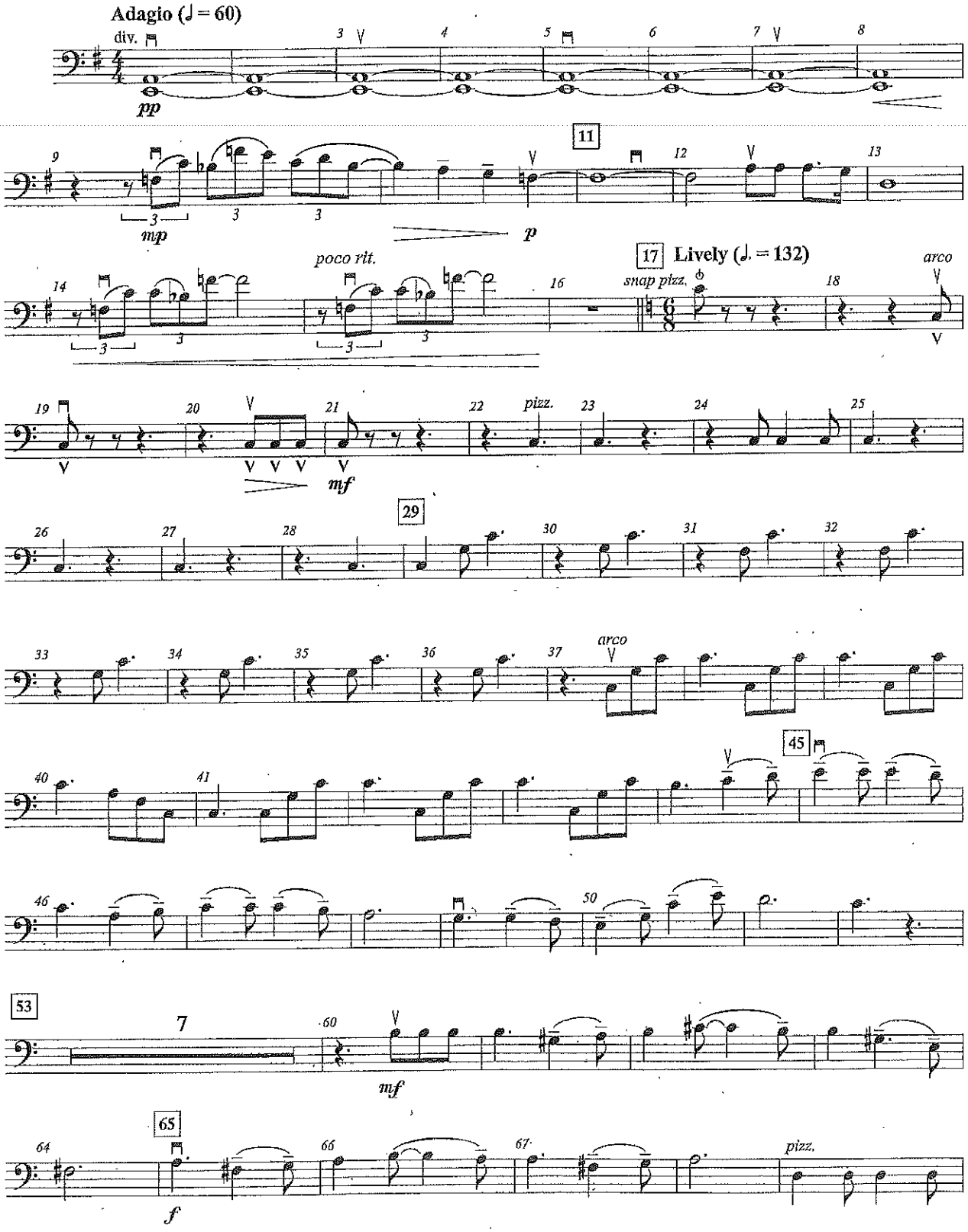

Copyright © 2007 The FJH Music Company Inc.
International Copyright Secured. Made in U.S.A. All Rights Reserved.

WARNING! This arrangement is protected by copyright law. Copying or reproducing it by any method without the publisher's written permission is an infringement of copyright law. Anyone who reproduces copyrighted materials is subject to substantial penalties for each infringement.

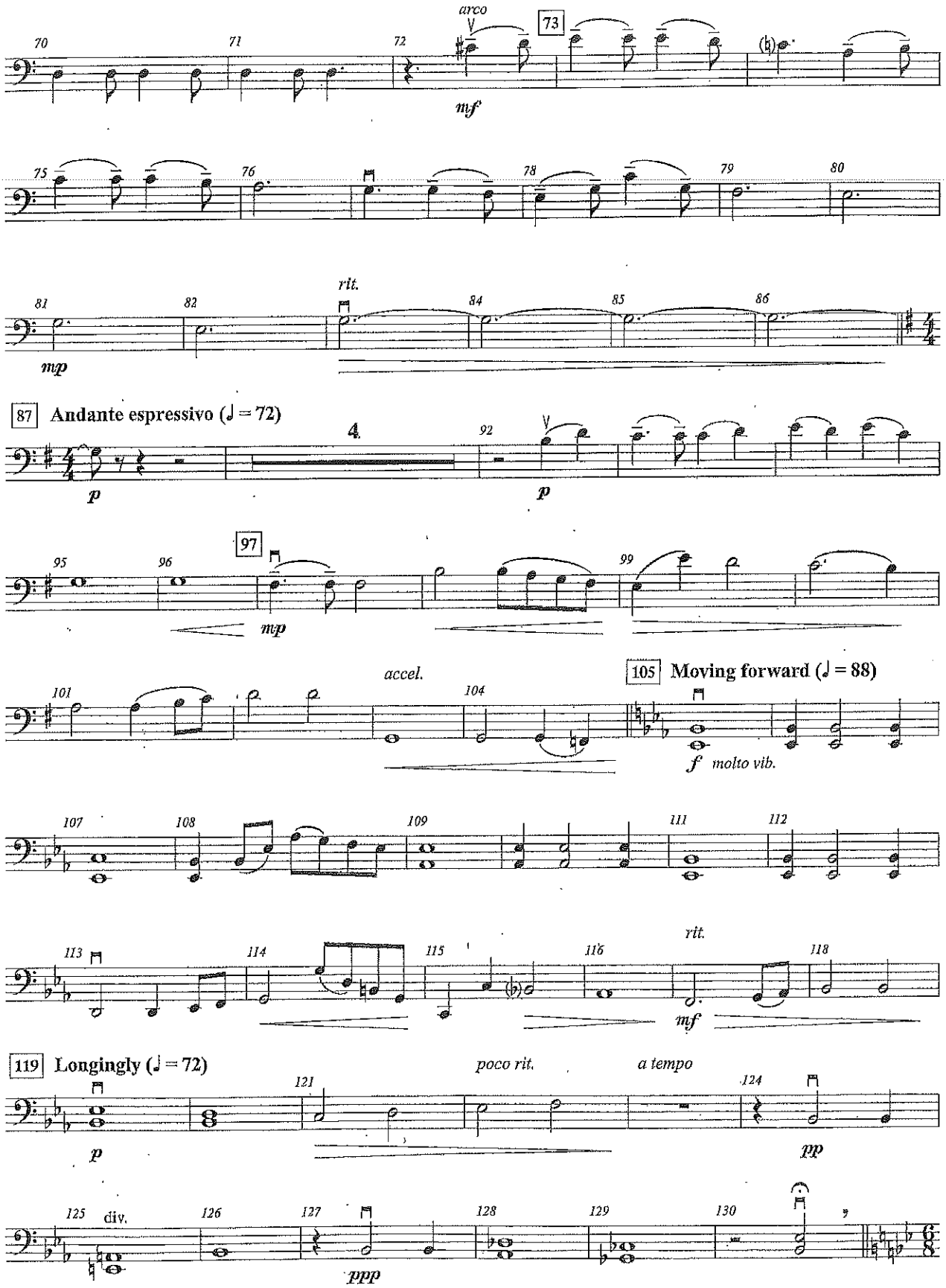
arco
73
mf
rit.
mp
87 Andante espressivo (♩ = 72)
p
97
mp
accel.
105 Moving forward (♩ = 88)
f molto vib.
rit.
mf
119 Longingly (♩ = 72)
p
poco rit.
a tempo
pp
div.
ppp

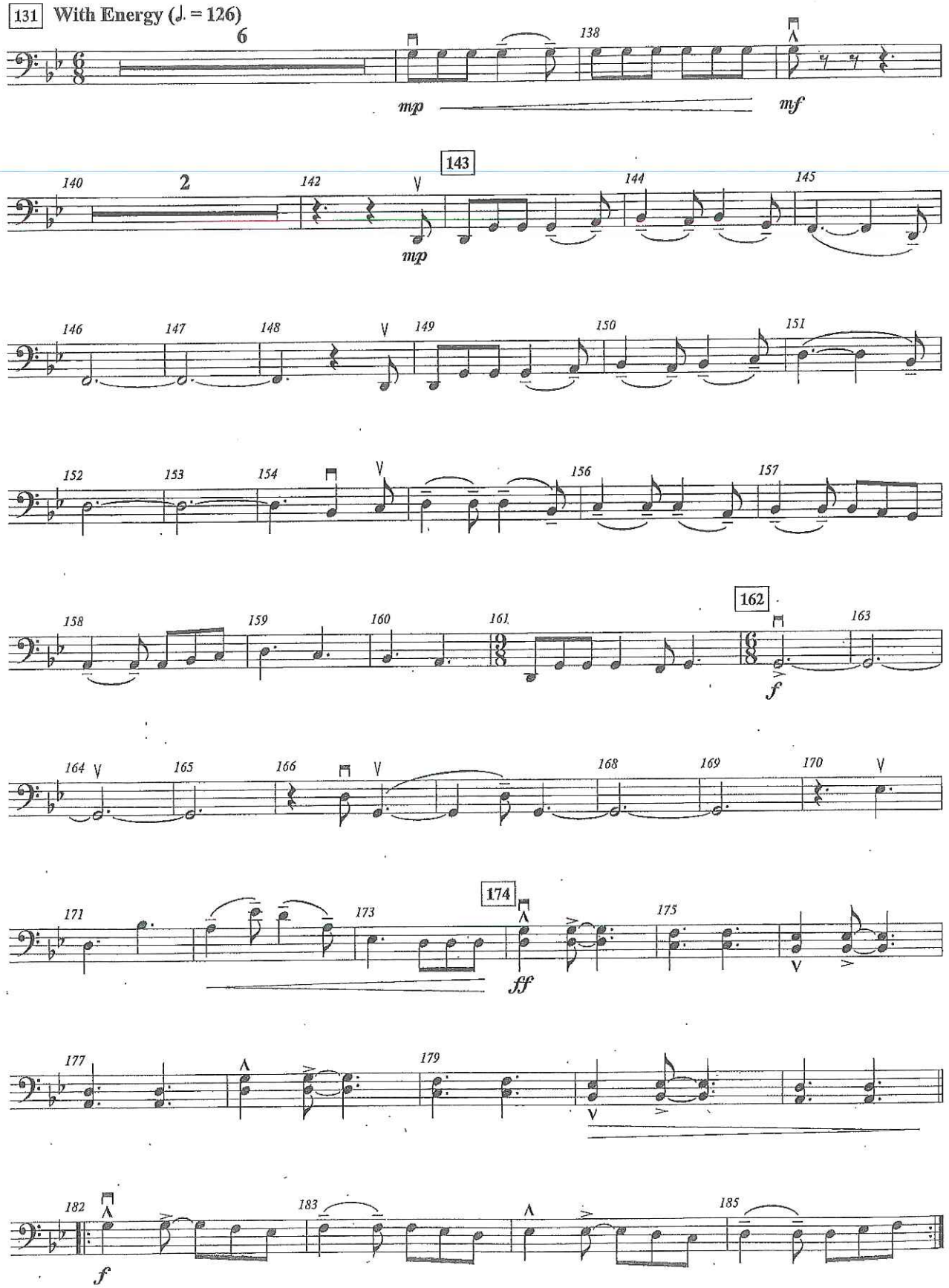
131
With Energy (♩. = 126)
6
138
mp
mf
140
2
142
143
mp
144
145
146
147
148
149
150
151
152
153
154
156
157
158
159
160
161
162
163
f
164
165
166
168
169
170
171
173
174
175
ff
177
179
182
183
185
f

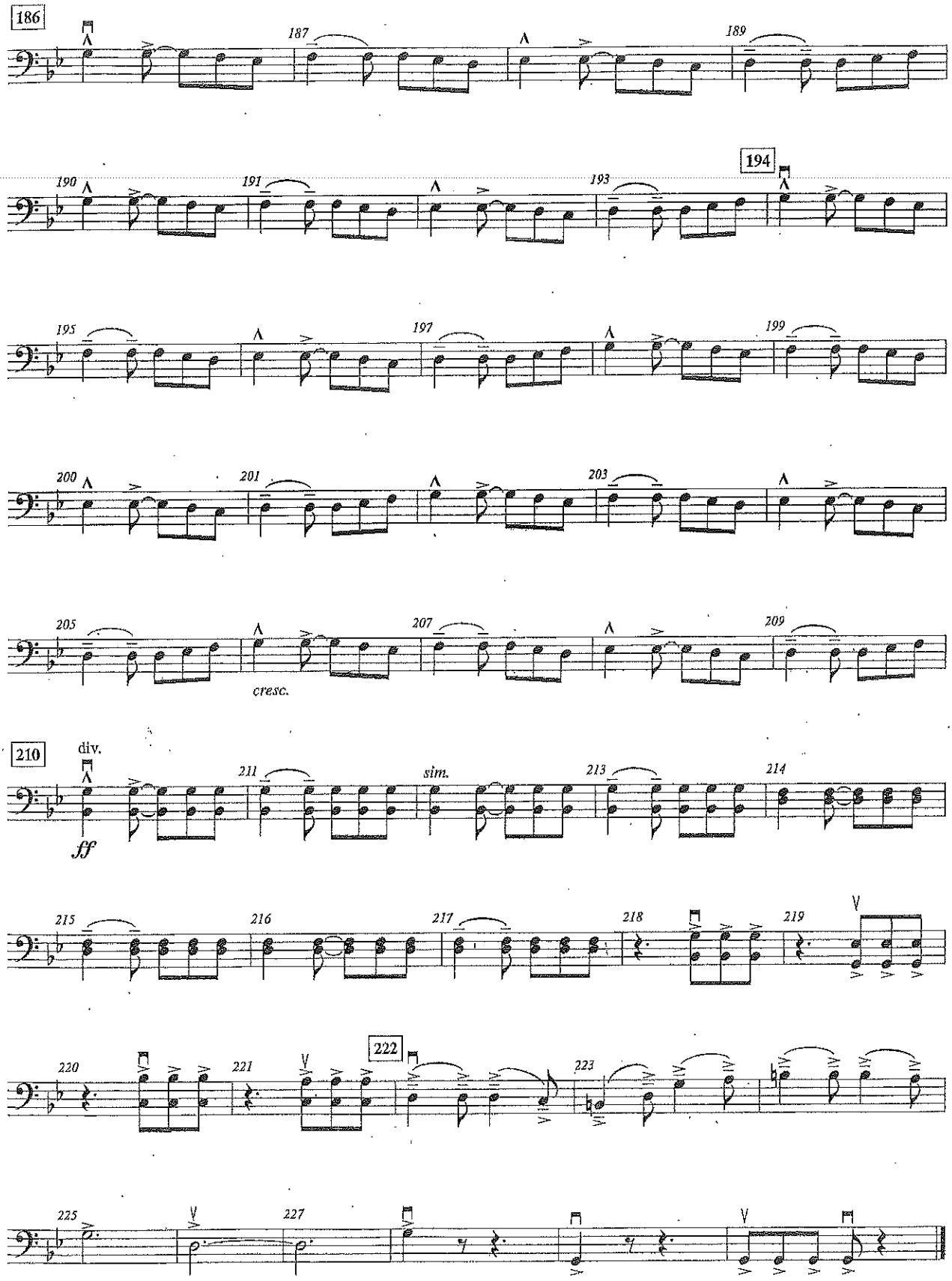
186
187
189
190
191
193
194
195
197
199
200
201
203
205
cresc.
207
209
210
div.
ff
211
sim.
213
214
215
216
217
218
219
220
221
222
223
225
227